

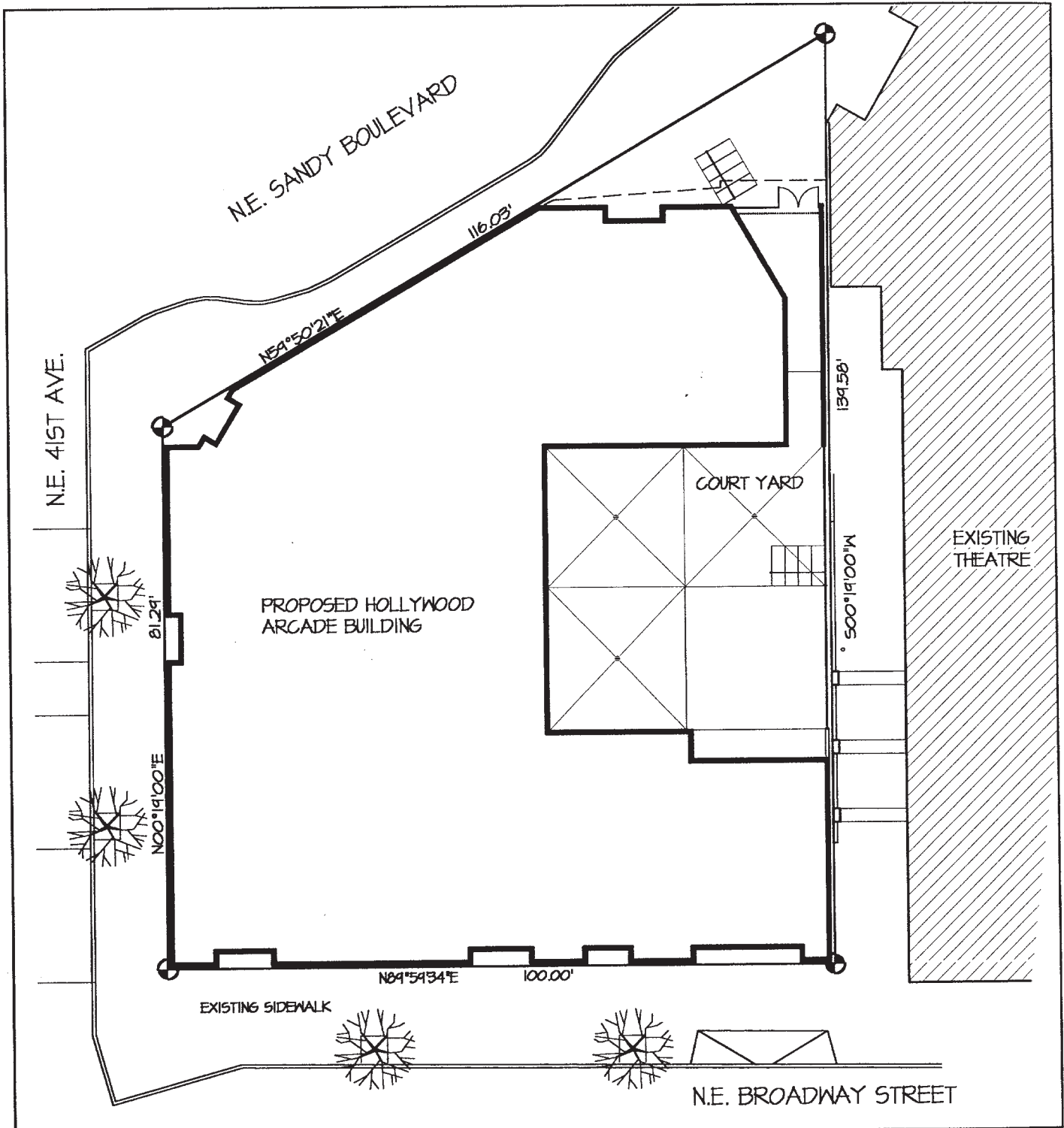



HOLLYWOOD ARCADE BUILDING

 **DILORETO
ARCHITECTS, LLC**
525 Northeast Oregon Street, Suite 310
Portland, Oregon, USA 97232-2765
diloreto@diloretoarchitects.com
Telephone: 503.776-9999
Fax: 503.776-9976

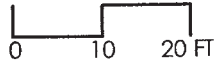

| | | |
|--|--|---|
|  <p>DILORETO ARCHITECTS, LLC. 525 N.E. Oregon St., Suite 310 Portland, Oregon 97232-2765 Telephone: 503/736-9979 FAX: 503/736-9975</p> | <p>SITE PLAN</p> | <p>SHEET 1 of 8</p> |
| | <p>HOLLYWOOD ARCADE BUILDING NE. 41st AVE. & NE. SANDY BLVD. PORTLAND, OREGON</p> | <p>11040 SF</p> |
| | <p>23 APRIL 2003</p> |   |

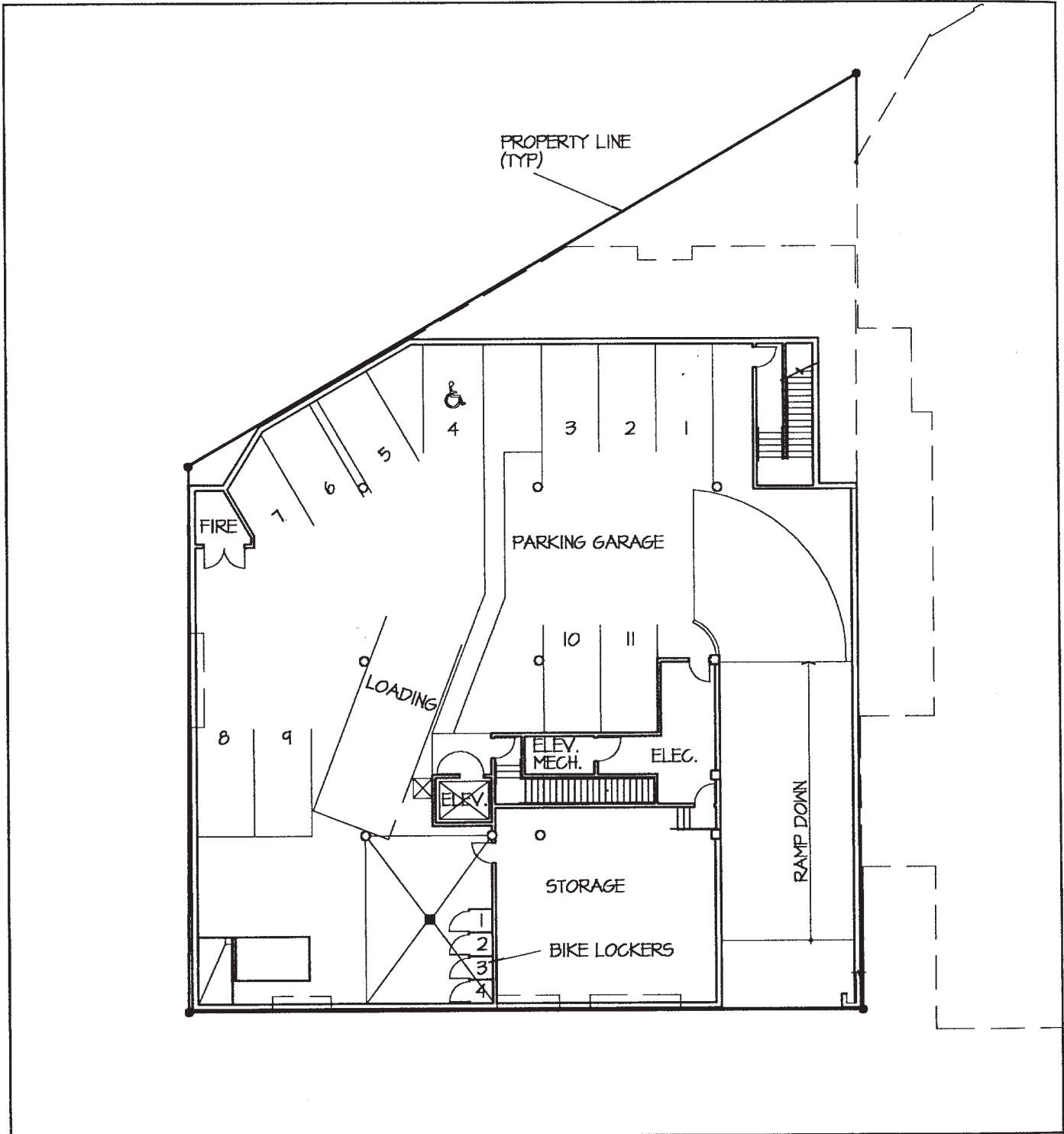



DILORETO ARCHITECTS, LLC.

 525 N.E. Oregon St., Suite 310

 Portland, Oregon 97232-2765

 Telephone: 503/736-9979

 FAX: 503/736-9975

BASEMENT FLOOR PLAN

HOLLYWOOD ARCADE BUILDING

 NE. 41st AVE. & NE. SANDY BLVD.

 PORTLAND, OREGON

 23 APRIL 2003

SHEET 2
 of 8

9465 SF

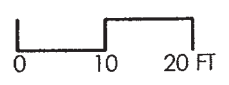

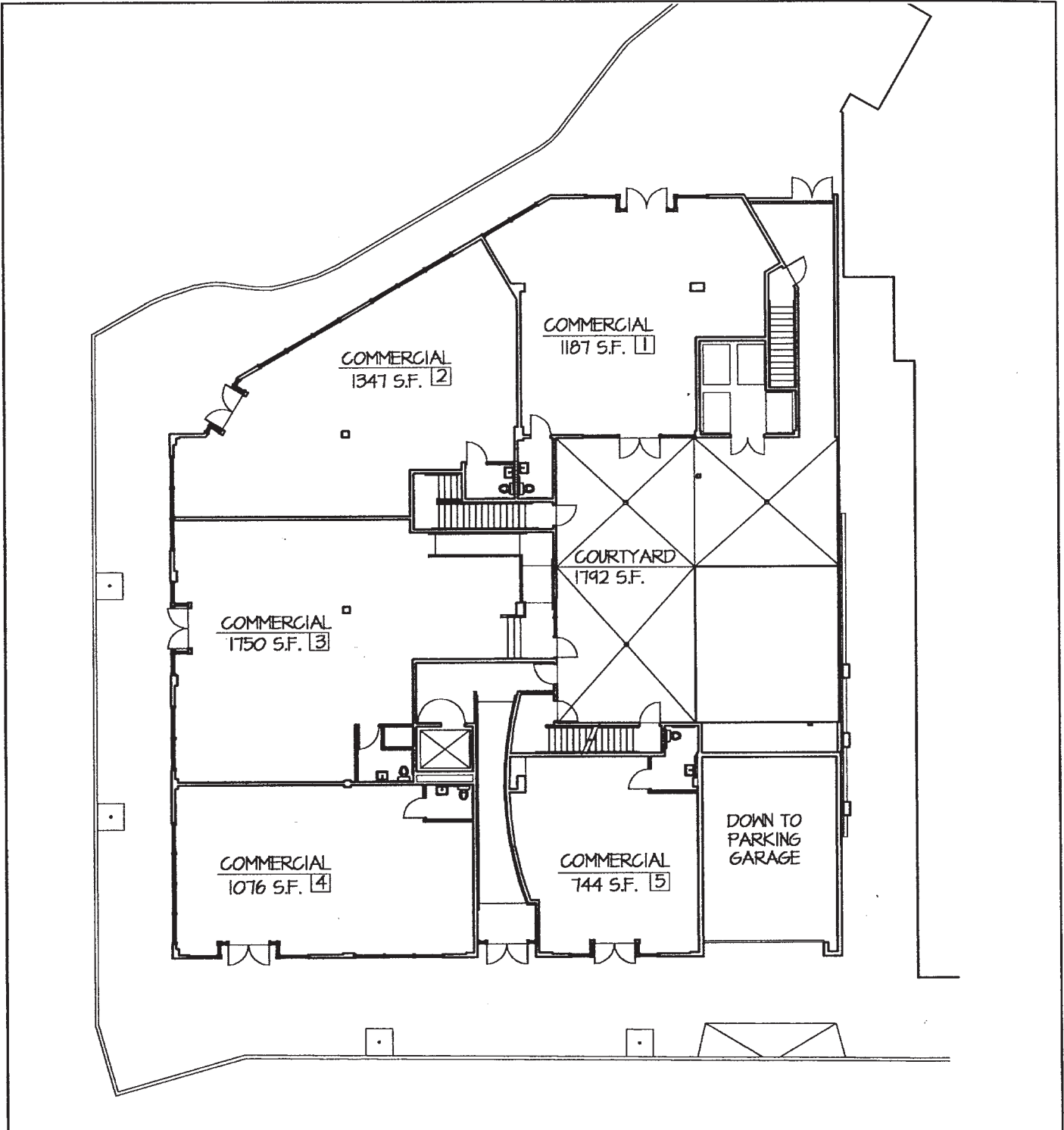

DILORETO ARCHITECTS, LLC.
 525 N.E. Oregon St., Suite 310
 Portland, Oregon 97232-2765
 Telephone: 503/736-9979
 FAX: 503/736-9975

COMMERCIAL FLOOR PLAN

HOLLYWOOD ARCADE BUILDING
 NE. 41st AVE. & NE. SANDY BLVD.
 PORTLAND, OREGON

 23 APRIL 2003

SHEET 3
 of 8

7553 SF



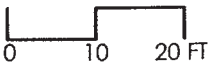

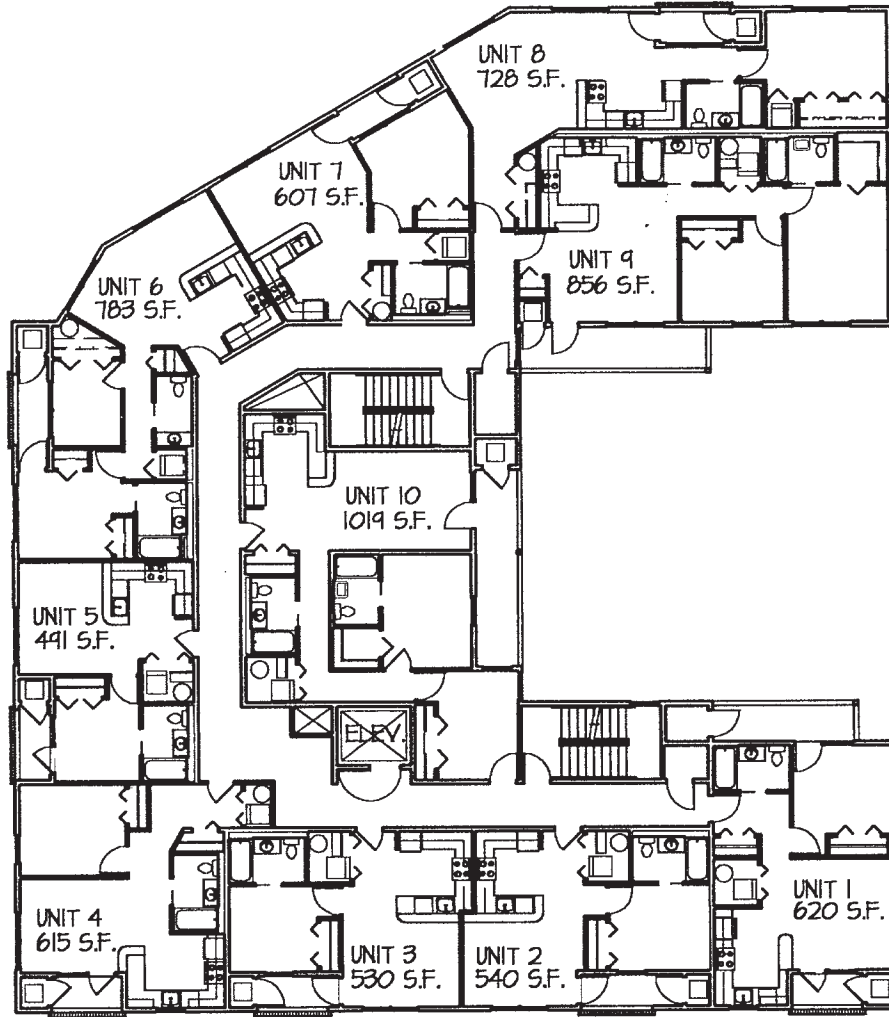

DILORETO ARCHITECTS, LLC.

525 N.E. Oregon St., Suite 310
 Portland, Oregon 97232-2765
 Telephone: 503/736-9979
 FAX: 503/736-9975

SECOND FLOOR PLAN

HOLLYWOOD ARCADE BUILDING
 NE. 41st AVE. & NE. SANDY BLVD.
 PORTLAND, OREGON

23 APRIL 2003

SHEET 4
 of 8

8681 SF

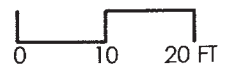

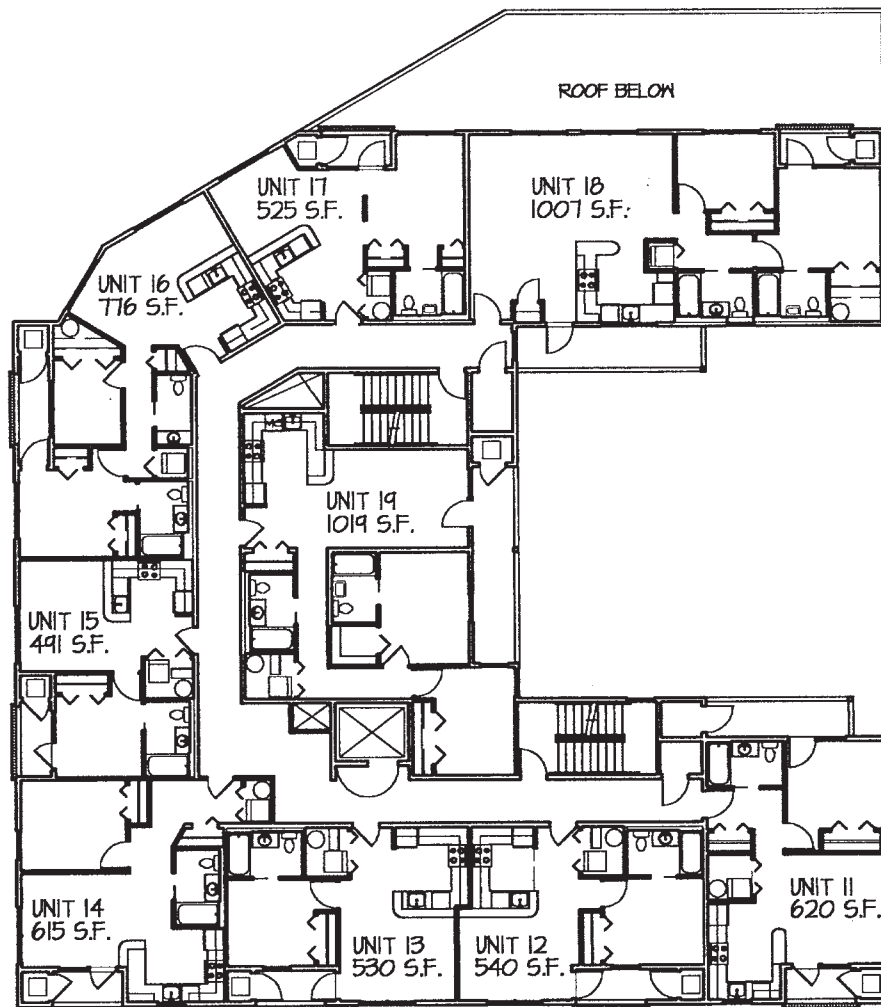

**DiLORETO
ARCHITECTS, LLC.**

525 N.E. Oregon St., Suite 310
Portland, Oregon 97232-2765
Telephone: 503/736-9979
FAX: 503/736-9975

THIRD FLOOR PLAN

HOLLYWOOD ARCADE BUILDING
NE. 41st AVE. & NE. SANDY BLVD.
PORTLAND, OREGON

23 APRIL 2003

SHEET 5
of 8

7921 SF

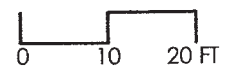

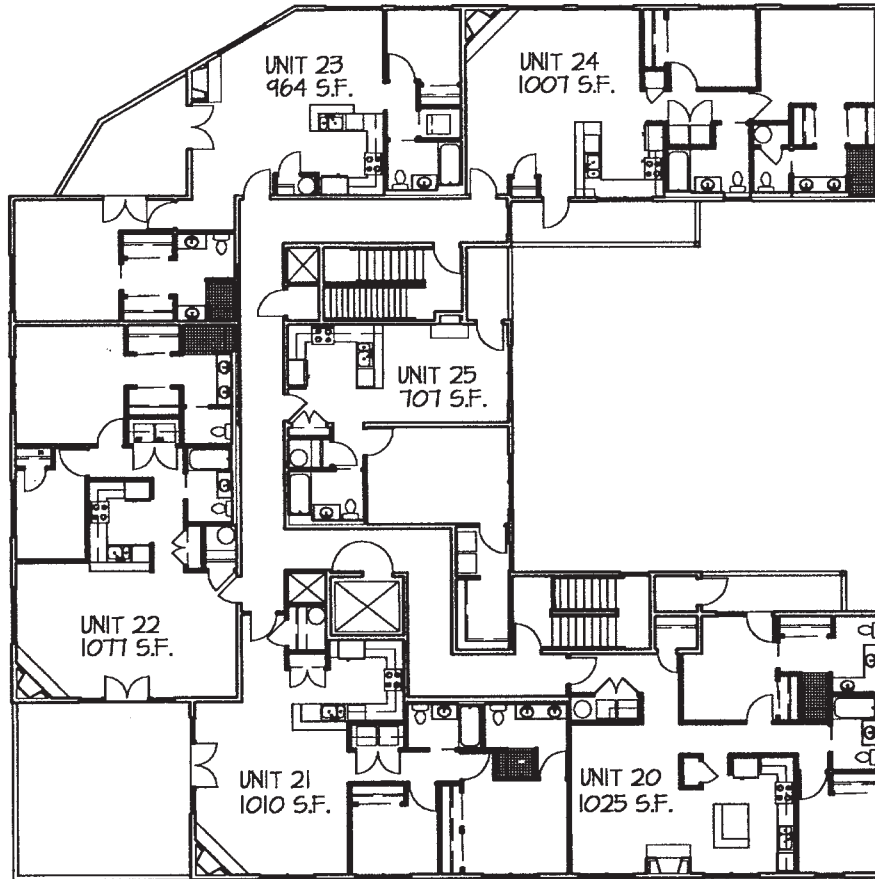

**DILORETO
ARCHITECTS, LLC.**

525 N.E. Oregon St., Suite 310
Portland, Oregon 97232-2765
Telephone: 503/736-9979
FAX: 503/736-9975

FORTH FLOOR PLAN

HOLLYWOOD ARCADE BUILDING
NE. 41st AVE. & NE. SANDY BLVD.
PORTLAND, OREGON

23 APRIL 2003

SHEET 6
of 8

7368 SF

NORTH

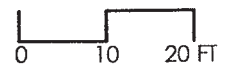





DILORETO ARCHITECTS, LLC.
 525 N.E. Oregon St., Suite 310
 Portland, Oregon 97232-2765
 Telephone: 503/736-9979
 FAX: 503/736-9975

SOUTH ELEVATION

HOLLYWOOD ARCADE BUILDING
 NE. 41st AVE. & NE. SANDY BLVD.
 PORTLAND, OREGON
 23 APRIL 2003

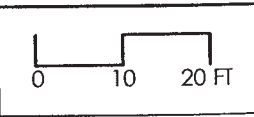
SHEET 7
of 8





DiLORETO
ARCHITECTS, LLC.

525 N.E. Oregon St., Suite 310
 Portland, Oregon 97232-2765
 Telephone: 503/736-9979
 FAX: 503/736-9975

WEST ELEVATIONS

HOLLYWOOD ARCADE BUILDING

NE. 41st AVE. & NE. SANDY BLVD.
 PORTLAND, OREGON

23 APRIL 2003

SHEET 8

of 8

